

SURVEY OF PART OF THE SE $\frac{1}{4}$ OF SECTION 12,
 T5N, R6E, NAPOLEON TOWNSHIP,
 CITY OF NAPOLEON,
 HENRY COUNTY,
 OHIO.

#480 Oakwood

Scale 1" = 60'

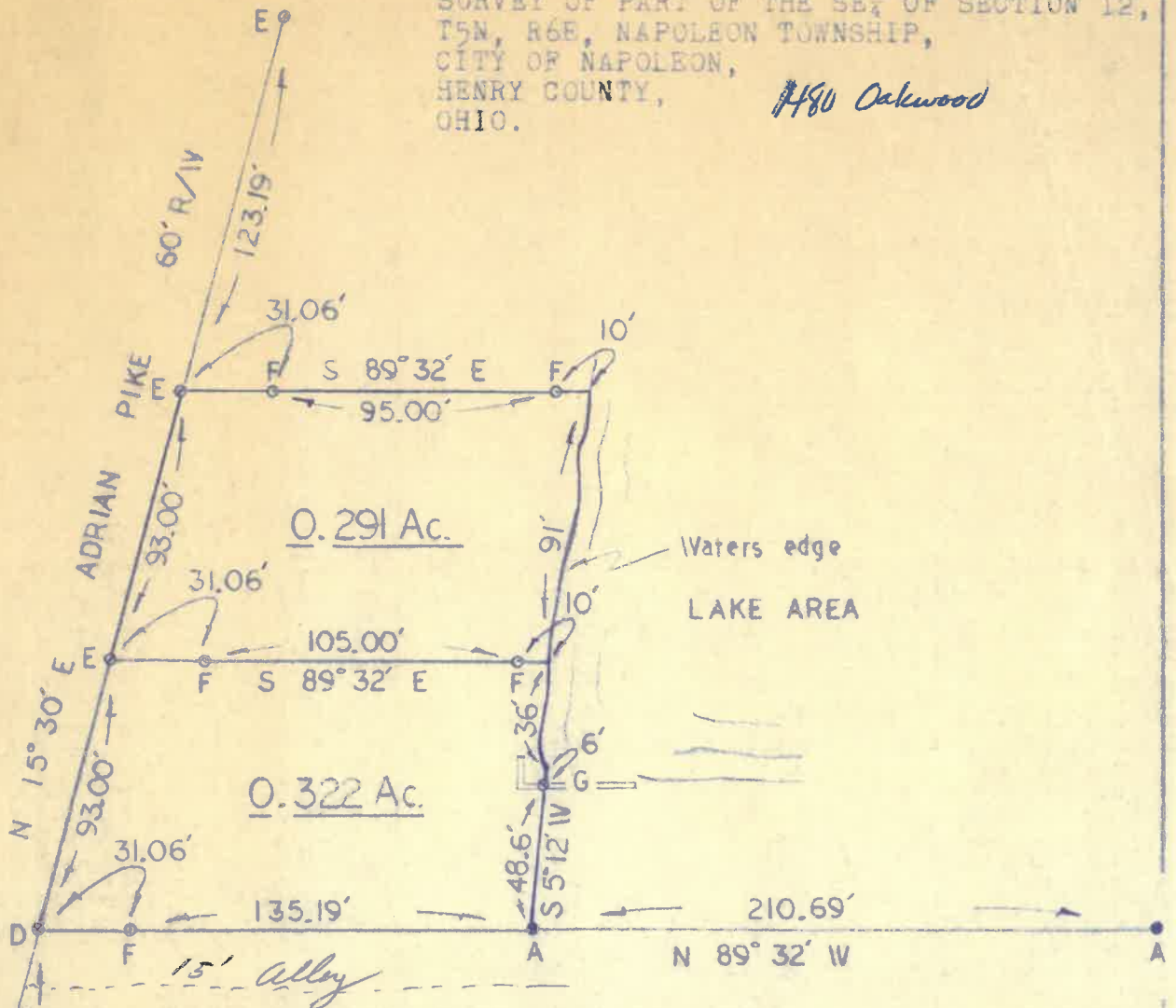

- A - Found iron pin from previous survey.
- B - Found PK nail from previous survey. Set iron pipe.
- C - Found iron pipe from previous survey.
- D - Found PK nail from previous survey. Set small RR spike.
- E - Set PK nail this survey.
- F - Set iron pin this survey.
- G - Set concrete nail in retaining wall this survey.

April 1971 I HEREBY CERTIFY THIS SURVEY TO BE CORRECT
 TO THE BEST OF MY KNOWLEDGE.

Herbert Behrman

HERBERT BEHRMAN, Reg. Surveyor No. 5778

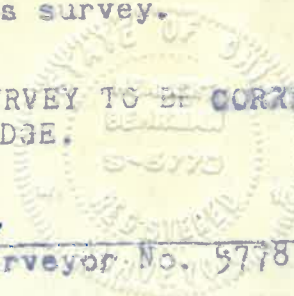

South line of
 Northcrest Addition